

PykureCapsule

Introduction

The anal canal and the lower rectum have a lumen lined by three fibrovascular cushions. In each cushion is a venous plexus fed by arterio-venous communications. The internal haemorrhoidal plexus receives its blood supply exclusively from the terminal branches of the superior rectal artery. There are many factors that contribute to develop pathological haemorrhoidal cushions. The alteration may be due to * Familiarity, * Environmental factors e.g. Constipation, straining during defecation, low fiber diet, obesity, sedentary life style. Further, it may be due to deterioration of connective supportive tissue. Symptoms vary with conditions e.g. pregnancy, repeated straining, constipation, diarrhea, changes in diet or working pattern. These situations may undergo periods of remission and relapse. The most common symptom is bleeding after going to the toilet. This is either bright red and usually noticed in wiping or in the toilet bowl.



Most common cause of Anal bleeding in 54% of the cases is due to hemorrhoids as confirmed by Nicholls 1985. Internal hemorrhoids are usually painless, however, in grade 3 & 4 hemorrhoids there is thrombosis which can form within the hemorrhoids (it is not so common) causes intense pain if it occurs. Moreover, intense pain is usually associated in cases of Anal fissure, anorectal abscess etc. Prolapses occur with bowel movement and are associated with an uncomfortable sensation of fullness and incomplete evacuation. Larger hemorrhoids may cause mucus discharge, pain, irritation and itching. The discharge may irritate the skin around the anus, this results in fullness in the anus or fully emptying bowel feeling is not felt by patient.

PykureCapsule is a safe, effective and well documented Herbal remedy which ensures significant results in patients suffering from 2 & 3 degree of Hemorrhoids, Fissure and rectal bleeding, Prolapses of rectum and fistula.

Composition

Each 750 mg (Pykure Capsule) contains extract of following ingredients:

Mesua ferrea	70mg
Terminalia Chubularatus	75mg
Cuminum cyminum	37mg
Azadirachta indica	143mg
Saraca indica	90mg
Abutilon indicum	75mg
Red ochre	37mg
Alowas	173mg
Picroohiza kurroa	60mg

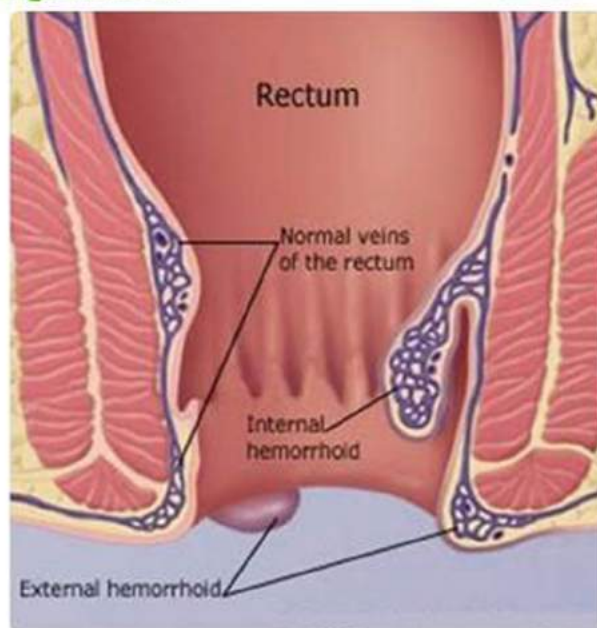

Therapeutic Efficacy: Help in management of all types of Ano-Rectal Disorders

Dosage: 2 Capsules Twice after meals.

Safety: There is no untoward effect in therapeutic dosage or as advised by Physician.

Advice: 2- Teaspoonful of butter/ Pure ghee with meals, must be taken twice daily during the course of treatment. Minimum 1.5 liters of water should be taken in the morning- The natural approach treat constipation. 1 Tea spoonful of Kabzkure should be taken with water during bed time.

Presentation: In sealed pack of 60 Capsule sealed pack.

Chatwal's

10 x 10 Caps.

PYKURE[®]

Capsules

For Ano-Rectal Disorders

NO MORE SILENT SUFFERING



No side effects

Ayurvedic Proprietary Medicine.

Chatwal's

PYKURE

®

Capsules

Mfg. Lic. No. T-1072/AYUR

Batch No. :

PY C 353

Date of Mfg. :

Expiry Date :

OCT. 2019

M.R.P. Rs.

(Including all taxes)

SEP. 2022

Store in a cool dry place

Manufactured by: 70 PERIO GAP

CHATWAL PHARMACEUTICALS

Fact. 17-154/305, Chinnapur, Jawaharnagar,
Secunderabad-500087, AP, INDIA.

Admn. Off. : 3-6-291/5, Hyderguda,
Hyderabad-29, 040-23227812, 23224273

Website : www.chatwalherbs.com

E-mail : chatwalpharmaceuticals@yahoo.co.in



**Herbal Body Cure
Private Limited**

C-278, 1st Floor, Defence Colony, New Delhi - 110 024,
Mob: +91-9810246227.

E-mail : harbans41@yahoo.co.in

Website : www.herbalbodyindia.com

: www.herbalmedicinesindia.com



The anal canal and the lower rectum have a lumen lined by three fibro vascular cushions. In each cushion is a venous plexus fed by arto-venous communications. The internal haemorrhoidal plexus receives its blood supply exclusively from the terminal branches of the superior rectal artery. There are many factors that contribute to develop Pathological haemorrhoidal cushions. The alteration may be due to * Familiarity, * Environmental factors e.g. Constipation, straining during defecation, low fiber diet, obesity, sedentary life style. Further, it may be due to deterioration of connective supportive tissue. Symptoms vary with conditions e.g. pregnancy, repeated straining, constipation, diarrhea, changes in diet or working pattern. These situations may under go periods of remission and relapse. The most common symptoms is bleeding after going to the toilet. This is either bright red and usually noticed in wiping or in the toilet bowl.



Most common cause of Anal bleeding in 54 % of the cases is due to hemorrhoids as confirmed by Nicholls 1985. Internal hemorrhoids are usually painless, how ever; in grade 3 & 4 hemorrhoids there is thrombosis which can form with in the hemorrhoids (it is not so common) causes intense pain if it occurs. More over, intense pain is usually associate in cases of Anal fissure, anorectal abscess etc. Prolapses occur with bowel movement and are associated with an uncomfortable sensation of fullness and incomplete evacuation. Larger hemorrhoids may cause mucus discharge, pain, irritatiol') and itching. The discharge may irritate the skin around the anus, this res.ult in to fullness in the anus or fully emptying bowel feeling is not felt by patient.

Pykure ointment is a safe, effective and 'well documented Herbal remedy which ensures significant results in patients suffering from 2 & 3 degree of Hemorrhoids, Fissure and rectal bleeding, Prolapses of rectum and fistula.

Composition

Each 19m (Pykure Ointment) contains extract of following ingredients:

Achillea Millefolium	1.50gms
Murraya Koenigi	1.70gms
Calenduls officinalis	2.00gms
Eucalyptus Koenigi	1.20gms
Aloe Barbadensis	1.30gms
Lawsonia Inermis	1.30gms
Azadirachta indica	3.00gms
Rosmarinus officinalis	1.50gms
Piper langram	1.50gms
Lini Seminalinum	2.00gms
Albizzia Labbeck	1.20gms
Gloriosa Superba	1.20gms
Camphoria	1.50gms
Mentha Arvensis	1.50gms
Curcuma longa	2.60gms
Petroleum Jelly	75.00gms

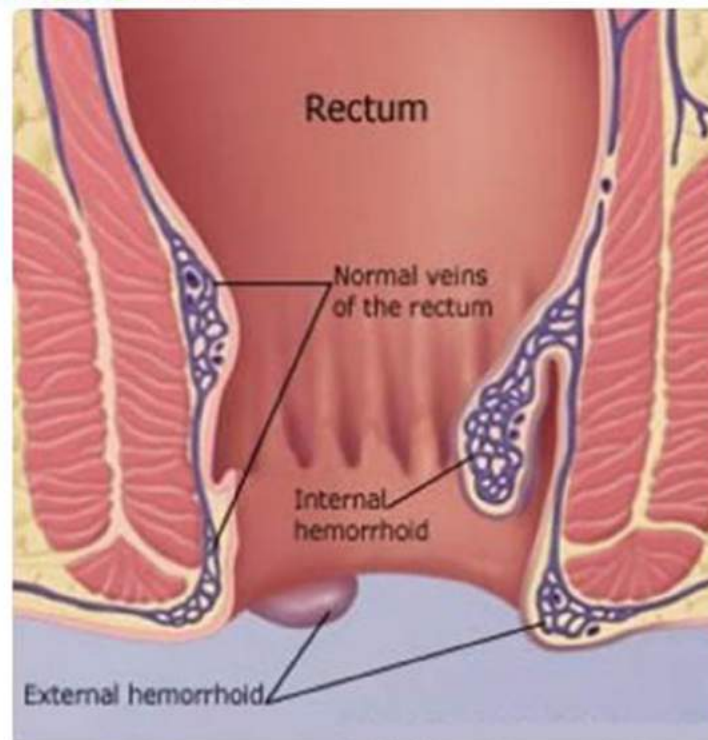

Therapeutic Efficacy: Help in management of all types of Ano-Rectal Disorders.

Dosage: Apply Pykure Ointment before and after passing stool with the help of the Noggle given with each tube or by finger tips.

Safety: There is no untoward effect in therapeutic dosage or as advised by Physician.

Advise: Simultaneous use of Pykure Capsule will provide faster relief.

Presentation: Each Pykure Ointment is available in Collapsible tube pack along with Noggle. In 30gms pack.

30 Gms.

Chatwal's

® For External Use only

PYKURE

Ointment



For Ano-Rectal Disorders. (Piles) Cuts, Wounds, Burns, and Cracked heels

No side effects

Ayurvedic Proprietary Medicine

Mfg. Lic. No. : T.1072/Ayur.

Batch No. : **PYO 132**

Date of Mfg. : **DEC 2018**

Use within 36 months of mfg. date.

MRP. Rs. 86.00 (Incl. of all taxes)

Store at Cool & Dry Place

Keep away from direct sunlight and do not refrigerate



Manufactured in India by :

CHATWAL
PHARMACEUTICALS

Fact. : 17-154/305, Chinnapur, Jawahar Nagar, Sec-bad-500087 A.P. India.

Corp. Off : 3-6-291/5, Hyderguda, Hyderabad-29, A.P. INDIA

☎ : 040-23227812, 23224273. E-mail : chatwalpharmaceuticals@yahoo.co.in

Marketed in India by :



Herbal Body Cure
Private Limited

C-278, 1st Floor, Defence Colony, New Delhi - 110 024.

Mob : +91-9810246227 E-mail : harbans41@yahoo.co.in

Ingredients :

Each 100 Gms Contains :

Achillea Millefolium	Ext.	1.50	Murraya Koenigi	Ext.	1.70
Calendula Officinalis	Oil	2.00	Eucalyptus Globulus	Oil	1.20
Aloe Barbadensis	Ext.	1.30	Lawsonia Inermis	Oil	1.30
Azadirachta Indica	Oil	3.00	Rosmarinus Officinalis	Oil	1.50
Piper Langam	Ext.	1.50	Lini Seminalinam	Oil	2.00
Albizia Labbeck	Ext.	1.20	Gloriosa Superba	Ext.	1.20
Camphoria	Oil	1.50	Mentha Arvensis	Ext.	1.50
Curcuma Longa	Ext.	2.60	Base QS. Add petroleum Jelly		75.00

NO MORE SILENT SUFFERING**Ayurvedic Herbal Medicine**

Directions : Apply before and after evacuation.
simultaneous use of Pykure capsules bring relief faster

Helps

Inflamed piles, Fissures, Prolapse of Rectum,
relieves

pain and itching,

checks

bleeding of rectum

Kabzkure

Introduction

Constipation is the difficult passage of small amount of hard, dry stools, usually fewer than three times a week. Constipation precipitates with the excessive dehydration of the stool, primarily because of slow movement through the colon for various reasons. A common misconception is that healthy people have one bowel movement per day. In fact most people pass stools anywhere from three times per day to three times per week. If stools are soft and pass easily three or more times per week, then one is usually not constipated.

Constipations can be caused by lack of exercise, inadequate fluid intake, poor diet and diet lacking in fiber. Certain drugs e.g. narcotic pain medications, iron, diuretics and certain types of antacids, antispasmodics, anti depressants may cause constipation.

Irritable bowel syndrome (IBS), Multiple sclerosis, diabetes and thyroid disorders, Problem with rectum and colon including colon cancer with obstruction, anal fissures and hemorrhoids may cause constipation. Pregnancy, traveling, aged persons & life style changes may contribute the problem of Constipation.

Painful or difficult bowel movements or passing less quantities of hard and dry stool, lower abdominal pain and bloating are the common symptoms in majority of cases with constipation.

Thus a natural and safe solution for the problem of constipation is Kabz kure. Laxative Powder. Kabzkure induces smooth bowel habit without causing purgation. There is no electrolyte imbalance and no risk of rebound action. There is no tenesmus, pain or gripping. It is a safe And effective remedy for inducing smooth bowel softening trend in constipation associate with pregnancy, post operative bed ridden patients, Hemorrhoids and fissures cases.



Composition

Each 19m Kabz kure Laxative Powder contains following ingredients:

Cassia Angustifolia (Senna)	28%
Cassia Impoea Turpenthum (Nishoth)	5%
Cassia fistula (Amaltas)	20%
Dry Zingiber Officinale (Sonthy)	5%
Rock salt (KalaNamak)	10%
Terminallia Chebula (Haritiki)	10%
Trachy spermum ammi (Ajwan)	5%
Pimpinella aWism (Sounf)	5%
Terminallia Balerica (Bahera)	5%
Cumin cyminum (Jeera)	5%

Therapeutic Efficacy: Help in management of Constipation of varied etiology.

Dosage:

Adults: 1 to 2 Tea spoonful with normal or Luke warm water at bed time.

Children: 5 Years and above Tea spoon or as directed by Physician.

Safety: There is no untoward effect in therapeutic dosage or as advised by Physician.

Presentation: Sealed Pack, containing 1 00gms powder.

100 gms

Chatwal's

Kabzkure[®]

Herbal Laxative Powder
Gentle on Stomach



Proprietary Medicine

No side effects

Indications : Useful in Chronic Constipation,
Improves Digestion, reduce acidity,
headache, Gasses and Flatulence

Dosage : 1 to 2 Tea Spoonful or as
required quantity with water preferably at
bed time, can be taken for a longer period
without any side effect.

Mfg. Lic No. T.1072 / AYUR

Batch No.

Date of Mfg.

Date of Expiry : 24 months

M.R.P. Rs. : 78.00

(Incl. of All Taxes)

Marketed By :

**HERBAL BODY CURE
PRIVATE LIMITED**

C-278, 1st Floor, Defence Colony,
New Delhi - 110 024.

Mob : +91-9810246227

E-mail : harbans41@yahoo.co.in

Website : www.herbalbodyindia.com

www.herbalmedicinesindia.com



कब्जक्युर

Composition :

Each 100gms. Contains

Cassia Angustifolia	28 %
Ipomoea Turpehum	5 %
Cassia Fistula	20 %
Zingiber Officinata	5 %
Rock Salt	10 %
Terminalia Chebula	10 %
Trachyspermum ammi	5 %
Pimpinella Anisum	5 %
Terminalla Belerica	5 %
Cumin Cyminum	5 %
Amonium Chlaridum	2 %

Non-Habit forming



Manufactured By :
CHATWAL
PHARMACEUTICALS

FACTORY : 17-154/305,
Chinnapur, Jawahar Nagar,
Secunderabad - 500 087 (T.S.) India.

Corp Off: 3-6-291/5,
Hyderguda, Hyderabad - 29
Ph: 040-23227812, 23224273

Ayurvedic

YOU ARE JUST A CLICK AWAY FOR GETTING RELIEF FROM ALL TYPES OF ANO-RECTAL DISORDERS.

Lacs of satisfied Patients
treated for Piles related
disorders including grade
1, 2 & 3 during the
last 20 years. Patients
got satisfaction & relief
from our Pykure Capsules,
Ointment & Kabzkure Powder,
ANAL-FISSURES, PROLAPSE OF RECTUM
(Piles Mass), FISTULA & BLEEDING PILES,
Rectal Swelling (Haemorrhoids Piles)



Dosage

2 Capsules make one dose
Take 2 Capsules before Breakfast ,
2 Capsules before Dinner.
Total 4 Capsules every day.

Apply Pykure Ointment inside the
rectum & affected areas twice a day.

Kabzkure Powder Take one teaspoon of Kabzkure Powder
mixed in ½ glass of water before going to bed at night.



Approximate duration of treatment for Various types of Ano-Rectal Disorders.

Bleeding Piles 15 to 20 days
(recommend for one month.

Anal Fissures / Prolapse of Rectum
about two to three months.

Fistula 3 to 4 months.

These figures are a rough guide.

We Recommend a Maintenance
dose of one month
extra to ensure complete relief.

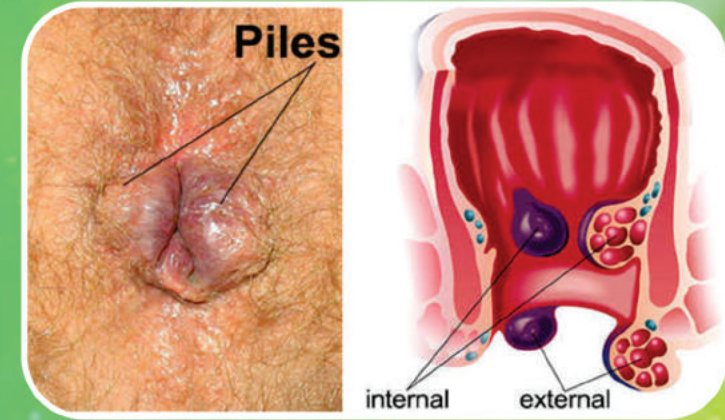

A Clinical Trial was carried out by BHU, Varanasi during 2007-2008. The Trials were carried out after approval from seven Professors of BHU Varanasi. The Clinical Trial Report given by Professor K.R Sharma Ex-Professor & HOD Department of Shalya Institute of Medical Sciences Banaras Hindu University, Varanasi has observed that symptoms like Bleeding, Prolapse, Pain, Constipation, Itching is remarkably improved (80%) by this therapy. The clinical Report also Recommends that the combination therapy of Pykure Capsules, Pykure Ointment & Kabzkure Powder in 1st, 2nd & early 3rd degree of Haemorrhoids cases be given to the Patients.



**Prof. K.R Sharma: Ex-Pro. HOD Department of Shalya Institute of Medical Sciences
Banaras Hindu University, Varanasi-221005**

Introduction

Diabetic Mellitus is a silent killer disease in most of the developing country. Nearly 7% population in America is under the grip of this disease. This condition is developing rapidly even in under developed countries too. Diabetes in India has assumed epidemic proportion-25 to 30 million people suffer from this silent killer. It is estimated by the WHO that by 2025, the diabetic population will be poised to cross the 50 million mark.

Diabetes, however, can be retarded, regulated and controlled by anyone who takes precautionary measure both in eating habits and life style.

At present there is no allopathic cure for the disease. Eventhough with modern drugs diabetes can be kept well.



Type I Diabetes usually first appear in those who are under the age of 35, particularly adolescents and develops rapidly. Type-II (Maturity onset) Diabetes is thought to be caused by the body cells lack of response to insulin. It usually affects the people aged 40 and over and there is association with obesity and pregnancy. Excessive thirsts, excessive urination, weight loss, fatigue, weakness, apathy, excessive hunger, bad breath, sleeplessness, non healing wounds, repeated infection and visual disturbance are some sign that may be an indication of being diabetic. Besides these symptoms some person during routine check up by the physician or when one develops a complication like a heart attack, high blood pressure or a kidney dysfunction may be diagnosed as diabetic. Diabetes, if left untreated may lead to acute and long term complication such as Diabetic Neuropathy, Retinopathy and Nephropathy. Diabetes, however, can be retarded, regulated and controlled by anyone who takes precautionary measure both in eating habits and life style. At present there is no allopathic cure for the disease. Eventhough with modern drugs diabetes can be kept well under control.

Thus with the help of Ancient knowledge of longevity and healthy way of living, certain herbs have been selected with their proven efficacy and safety to regulate the blood sugar level and to control the complication in Diabetics, the formulation presented for improving the quality of life is-Dykure Capsule.

Composition

Each 750 mg (Dykure Capsule) contains extract of following ingredients:

Azadirachta Indica	75mg
Coccinia Indica	45mg
Trigonella Foenumgraecum	90mg
Momodica Charantia	90mg
Picrohiza Kurroa	37mg
Asphaltum Puniabium	45mg
Terminalia chebula	45mg
Abutilon Indicum	60mg
Saraca Indica	60mg
Tinosphora cordifolia	45mg
Maduca Indica	45mg
Heachium spictum	10gms
Terminalia belerica	53mg
Aerva lanata	60mg

Therapeutic Efficacy: : Help in management of blood sugar level in Diabetic Mellitus cases Type-2(Madhumeah).

Dosage: It is safe and free from tobacco or any other carcinogenic habit forming substances.

Safety: There is no untoward effect in therapeutic dosage or as advised by Physician.

Advise: Suggestion given by physician regarding the exercise and Diet control must be followed regularly for better results.

Visiting physician at regular interval is needed for better health care. Regular monitoring of the blood sugar level every fortnightly is essential. No sudden withdrawal of allopathic drug should be done. Seeking advise f Physician is very essential.

Presentation: In sealed pack of 60 Capsule sealed pack.

Chatwal's

6 x 10 Caps

DykureTM

Capsules

Ayurvedic Herbal Medicine

Kill the Silent Killer



No side effects

Ayurvedic Proprietary Medicine.

Chatwal's

6 x 10 Caps

DykureTM

Capsules

Dosage :

2 Capsules 3 times daily after food or as directed by the Physician.

For quick results follow strictly the instructions enclosed.
For Effective results, use minimum for 3 months.

Consult your doctor. He is your best guide.

Manufactured by :

CHATWAL
PHARMACEUTICALS

 17-154/305, Chinnapur,
Jai Jawahar Nagar, Secunderabad,
TS - 500 087 (India.)

Corp Off: 3-6-291/5,
Hyderguda, Hyderabad - 29
Ph: 040-23227812, 23224273

Marketed in India by :

Herbal Body Cure
Private Limited

C-278, 1st Floor, Defence Colony, New Delhi - 110 024,
Mob: +91 -9810246227.

E-mail : harbans41@yahoo.co.in

Website : www.herbalbodyindia.com

: www.herbalmedicinesindia.com

ডাইকিওর লেসুয়র্

Store in a cool dry place

Mfg. Lic. No. T-1072/AYUR

Batch No.: DYC 121

Date of Mfg.: JUN. 2018

Expiry Date: MAY 2021

M.R.P. Rs. 204 / FOR 60 CAP.

(Including all taxes)

204 / FOR 60 CAP.

डाईक्युर ڈیکور ڈائی کیور

Each 10 gm. contains :

Azadirachta Indica	1.00 gm.
Trigonella Foenumgraecum	1.20 gm.
Picrohiza Kurroa	0.50 gm.
Terminalia Chebula	0.60 gm.
Saraca Indica	0.80 gm.
Madhuca Indica	0.60 gm.
Coccinia Indica	0.60 gm.
Momodica Charantia	1.20 gm.
Asphaltum Puniabiunm	0.60 gm.
Abutilon Indicum	0.80 gm.
Tinospora Cardifolia	0.60 gm.
Terminalia Belerica	0.70 gm.
Aerva Lanata	0.80 gm.

MuscleRub

Introduction

Pain is not a disease in itself but the result of an underlying condition or due to injury. Pain is not just a physical sensation or psychological event, but a combination of these and other components. Pain can be caused by a variety of situations such as accidents, musculoskeletal disorders, improper lifting, bending, sports activities, misalignment of the vertebrae of the spine and I disease. It can also appear out of nowhere with no obvious cause. A viral illness may possibly be a cause, or emotional trauma, such as fear or resentment. n the vast majority of cases, pain is caused by stasis of blood and or our body's energy resulting in muscle spasm, trauma and immobility. Acute pain can result from disease, inflammation, or injury to tissues. This type of pain generally comes on suddenly, for example, after trauma or surgery, and may be actDompanied by anxiety or emotional distress. The cause of acute pain can usually be diagnosed and treated, and the pain is self imiting, that is, it is confined to aien period of time and severity. In some rare instances, it can be chronic.



Muscle Rub is well balanced formulation that penetrates the body tissue faster than any other ointments because of its strong anti- inflammatory action. It removes stiffness and improves mobility of limbs. It brings relief from back aches, muscular pains rheumatic pains, joints pains. In Ayurvedic system of medicine Arthritis is commonly known as Amavata which means joints and Vat is usually prominence cause in this disease. This is mainly due to production and circulation of a substance called Ama in the body. Improper digestion as well as metabolism produces this Ama and it gets logged in the joints to produce inflammation and pain.

Message therapy can soothe pain, relax stiffness of the muscles and thus reduces swelling and restores mobility of joints. Messaging with the Muscle Rub will opens the pores and penetrates faster and thus reduces pain. It produces with long term benefit in chronic cases e.g. sprain, strain, shoulder pain, hip, knee and muscular pain. It ensures faster relief in arthralgia related to vical and lumbar spondylosis, sciatica and lumbago.

Composition

Each 100 gm MUSCLE RUB contains following Ingredients:

Terpentinal oil	17gms
Till Oil	10gms
Cow ghee	20gms
Sarsu Oil	8gms
Kapoor Crystal	7gms
Menthol Crystal	5gms
Neelgiri Tail	3gms
Jatipahal Oil	2gms
Gandhpura Tail	5gms
Rose Merry Oil	3gms
Mome Wax	20gms

Therapeutic Efficacy: Muscle Rub is a safe and effective rubificent which helps in reducing sprain, strain, Joints pain,Ache, Frozen shoulder in Athletes, reduces swelling associate with pain due to injury.

Dosage: 2-3gms of cream should be applied on affected lesion. Gentle message with hot fomentation will bring speeder relief. There is no blister on the skin.

Safety: There is no untoward effect in therapeutic dosage or as advised by Physician.

Presentation:30 Gms sealed pack.

Chatwal Muscle Rub

Pain Relieving Gel

(for external use only)



- Arthritis
- Spondylosis
- Joint Pain Reliever
- Gout Pain



Treatment for all Kinds of pains

Ayurvedic Proprietary Medicine

Useful in all kinds of pains like:-

Rheumatoid arthritis, Osteo arthritis, Sprains,
Inflammation sciatica, sore muscles, Muscular
Sprains, Back, Shoulder, Neck Pain, Painful Knees,
ankles, Lower back pain, elbow joint pain, Pain due
to over exertion. (sports & physical exercises).

Useful in Cold and Headache

Manufactured in India by:

Chatwal Pharmaceuticals

Fact: 17-154/305, Chinnapur,
Jawaharnagar, Secunderabad-500087

Corp Off - 3- 6- 291/5, Hyderguda Hyderabad - 29

Tel - 040 - 23227812, 23224273.

E-mail chatwalpharmaceuticals@yahoo.com

Marketed By:

Herbal Body Cure Pvt. Ltd.

C-278.1st floor, Defence Colony,
New Delhi - 110024, Mob: **+91-9810246227**

Email: harbans41@yahoo.com

website : www.herbalbodyindia.com

www.herbalmedicines.com



Arthakure

Introduction

A rheumatic disorder is an autoimmune syndrome. It may be said as autoimmune reaction where anti bodies develop against components of joint tissues and aggressively attack the joints. It destroys the cartilage, synovial fluid, bone and tissues; Rheumatoid arthritis is a chronic inflammatory condition which affects the entire body. In this condition, usually involves several joints in the onset typically in symmetrical fashion i.e. both hands, both wrist, both hips. Resultantly causes inflammation, stiffness and immobility. This entire terminology is defined under the chapter of Ama Vat in text of Ayurveda. Therapeutic measures for treatment in this condition include drugs (aspirin, gold, analgesic, anti-malarials, anti-inflammatory agents and corticosteroids), physical therapy, splintage and various orthopedic procedures. Each of these has a specific role in



limiting the disease process. Response to drug varies considerably in different situations in patients. Search for a safe and effective is in progress because almost all the modern drugs available today have some side effects and complications following prolonged use. Arthakure Capsule is a well-balanced formulation as per the text of Ayurveda, basically strikes at the root cause of Rheumatic Disorders and restores the freedom of movements. It restores relief in pain, maintains the mobility without causing any untoward action.

Composition

Each 600 mg Capsule contains Extracts of following ingredients:

Asphaltum puniabiunm	120mg
Root of Piperlongum	72mg
Cinnamomum tamala nees	30mg
Boswellia carteru	120mg
Aloe Barbadnsis	60mg
Rubia Cordifolia	72mg
Argilla vitriolutum	18mg
Myristica Fragrans	18mg
Butea frondosa koen	90mg

Therapeutic Efficacy: Help in restoring the freedom of movements in Rheumatic disorders. Dosage: 2 Capsules Twice Daily.

Safety: There is no untoward effect in therapeutic dosage or as advised by Physician.

Advise: Suggestion given by physician regarding the exercise, must be followed religiously and regularly for better results. Visiting physician at regular interval is needed for better health care.

Presentation: In sealed pack of 60 Capsule sealed pack

